

CSG
 capricorn survey group
 4/32 Choppe Street
 POBox 490 Gladstone QLD
 4680
 T 07 4972 9144 F 07
 4972 1885
 gladstone@cpsurvey.com.au
 A.B.N 59 419 394 233

PRINCIPAL
Peet No 112
Pty Ltd

PROJECT
AS CONSTRUCTED
INFORMATION
 VANTAGE ESTATE
 STAGE 2
 Sheet 1 of 2
Telstra

REAL PROPERTY DESCRIPTION

Lot No: 8-42,72-79,504,905
 Plan: SP233801
 Map Ref.: 9150-52114
 Parish: Auckland
 County: Clifton
 L.A.: Gladstone R. C.
 Locality: New Auckland
REVISIONS
 A- Original Issue W/2/11 DCS
 B- Pits added 5/05/11 DCS

FILE REF: 3353
VERSION: 63
DATA DISK: GX
DATE: 4-05-11
FILE REF: 03353-38
DATA DISK: Server
DATE: 5-05-11

SURVEYED: CSG
DRAWN: D.E.S.
QUALITY CH-D:
DATE: 4-05-2011

DATUM
HORIZONTAL
 MGA Zone 56
VERTICAL
 AHD

SCALE
 1 : 500 @ A1

AUTHORISED BY _____ **DATE** _____
DIRECTOR _____ **REV.** _____
JOB NO. _____

G3353-38 Telst B

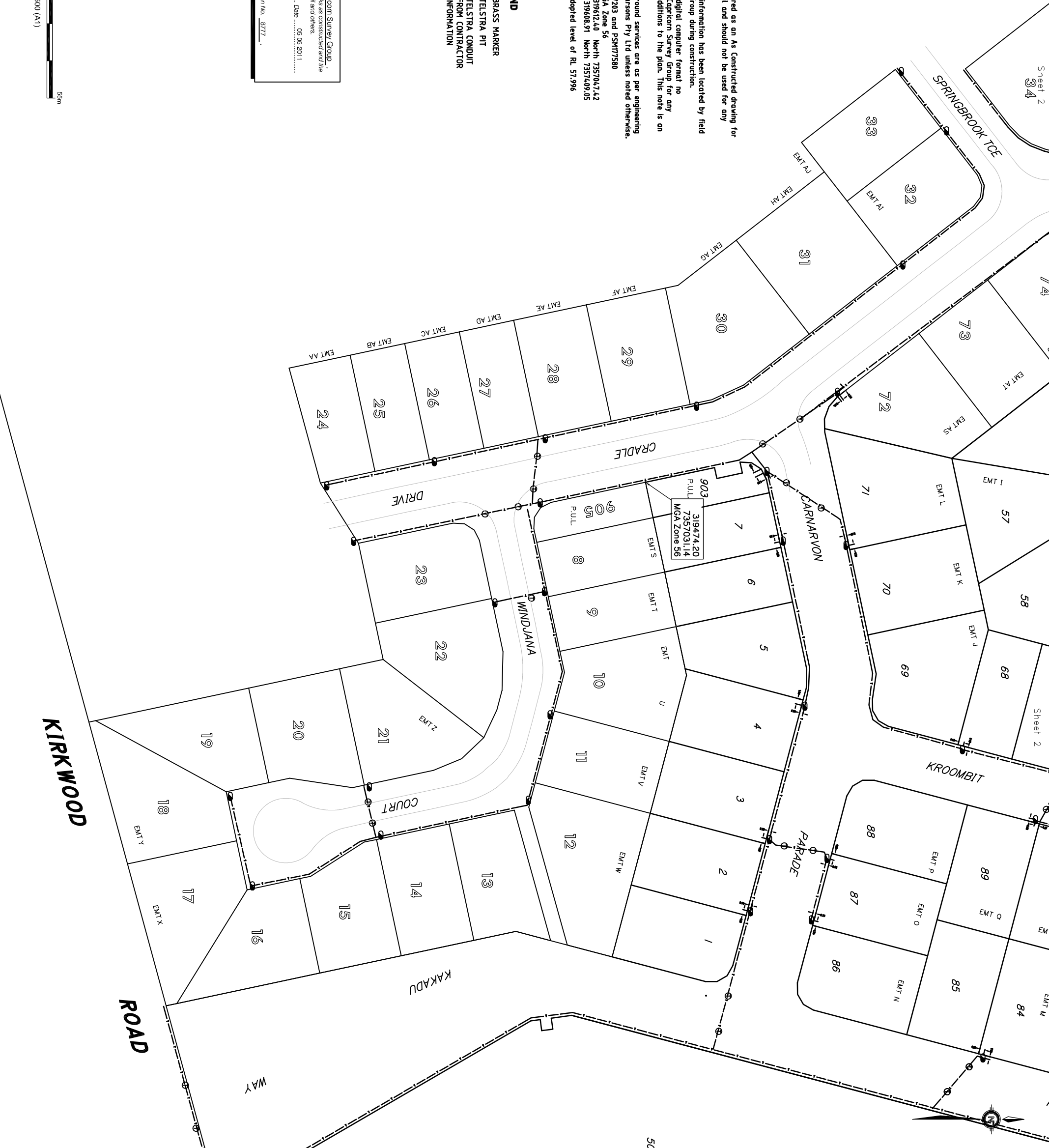

- GENERAL NOTES**
- These plans have been prepared as an As Constructed drawing for the Gladstone Regional Council and should not be used for any other purpose.
 - All surface and underground information has been located by field survey by Capricorn Survey Group during construction.
 - As this plan is presented in digital computer format no alterations, amendments or additions to the plan. This note is an integral part of the plan.
 - Types and classes of underground services are as per engineering design drawings by Worley Parsons Pty Ltd unless noted otherwise.
 - Coordinate origin from PSH157203 and PSH177580
 - Adopted origin coordinates MGA Zone 56
 East 319612.40 North 735704.742
 PSH17594 East 319608.91 North 7357409.05
 PSH15798
 AHD D from PSH15145 with adopted level of RL 57.996

TELSTRA LEGEND

- BRASS MARKER
- TELSTRA PIT
- TELSTRA CONDUIT FROM CONTRACTOR INFORMATION

This information, as supplied by Capricorn Survey Group, is an accurate representation of the works as constructed and the information is suitable for use by Council and others.

Signed: _____ Date: 05-05-2011

Registered Professional Engineer
 Name: Chris Green Registration No. 9777.

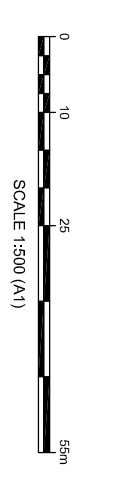



319362.44
7357305.56
MGA Zone 56

- GENERAL NOTES**
- These plans have been prepared as an As Constructed drawing for the Gladstone Regional Council and should not be used for any other purpose.
 - All surface and underground information has been located by field survey by Capricorn Survey Group during construction.
 - As this plan is presented in digital computer format no alterations, amendments or additions to the plan. This note is an integral part of the plan.
 - Types and classes of underground services are as per engineering design drawings by Worley Parsons Pty Ltd unless noted otherwise.
 - Coordinate origin from Adopted origin coordinates MGA Zone 56 PSM17594 East 319612.40 North 735704.742 PSM157198 East 319608.91 North 73571409.05
 - AHD D from PSM95145 with adopted level of RL 57.996

TELSTRA LEGEND

○ BRASS MARKER
● TELSTRA PIT
— TELSTRA CONDUIT FROM CONTRACTOR INFORMATION

This information, as supplied by Capricorn Survey Group, is an accurate representation of the works as constructed and the information is suitable for use by Council and others.

Signed:  Date: 05-05-2011

Registered Professional Engineer
Name: Chris Green Registration No. 8777.

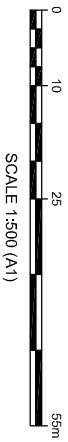

CSG
capricorn survey group
4/32 Chapple Street
PO Box 490 Gladstone QLD
4680
T 07 4972 9144 F 07
4972 1885
gladstone@capsurvey.com.au
A.B.N 59 419 394 233

PRINCIPAL
Peet No 112
Pty Ltd

PROJECT AS CONSTRUCTED INFORMATION
VANTAGE ESTATE
STAGE 2
Sheet 2 of 2
Telstra

REAL PROPERTY DESCRIPTION

Lot No: 8-42,72-79,504,905
Plan: SP233801
Map Ref.: 9150-32114
Parish: Auckland
County: Clinton
L.A.: Gladstone R. C.
Locality: New Auckland

REVISIONS

REVISIONS	DATE	INTS
A- Original Issue	14/2/11	DES
B- Pits added	5/05/11	DES

SOURCE DATA

FILE REF:	3353
VERSION:	63
DATA DISK:	GX
DATE:	4-05-11
FILE REF:	G3353-38
DATA DISK:	Server
DATE:	5-05-11

SURVEYED: CSG
DRAWN: D.E.S.
QUALITY CH.D.:
DATE: 4-05-2011

DATUM
HORIZONTAL
MGA Zone 56
VERTICAL
AHD

SCALE
1 : 500 @ A1

AUTHORISED BY _____ **DATE** _____

DIRECTOR _____ **REV.** _____

JOB NO. _____

G3353-38 Telst B