

This information, as supplied by Captricorn Survey Group, is an accurate representation of the works as constructed and the information is suitable for use by Council and others.

Signed:  Date: 08-05-2011

Registered Professional Engineer  
 Name: Chris Green Registration No. 8777.

**GENERAL NOTES**

- These plans have been prepared as an As Constructed drawing for the Gladstone Regional Council and should not be used for any other purpose.
- All surface and underground information has been located by field survey by Captricorn Survey Group during construction.
- As this plan is presented in digital computer format no responsibility is accepted by Captricorn Survey Group for any alterations, amendments or additions to the plan. This note is an integral part of the plan.
- Types and classes of underground services are as per engineering design drawings by Worley Parsons Pty Ltd unless noted otherwise.
- Coordinate origin from Adopted origin coordinates MGA Zone 56 PSM177594 East 319612.40 North 735702.72 PSM157198 East 319608.91 North 73571409.05
- AHD D from PSM9514.5 with adopted level of RL 57.996

**WATER MAINS LEGEND**

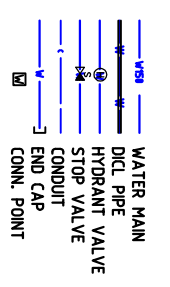

- WATER SUPPLY PIPE DIMENSIONS AND CLASSES**
- 100, 150, 200 & 300 DIAMETER LINES-UPVC CLASS 16
  - SERVICE CONDUITS POSITIONS AND ROAD CROSSINGS, HAVE BEEN SURVEYED AT THE LOCATIONS INDICATED BY THE CONTRACTOR.
  - Pipes under road pavements are Class 35 DCL pipe and extend at least 0.5 metres behind the kerb into the footpath area.

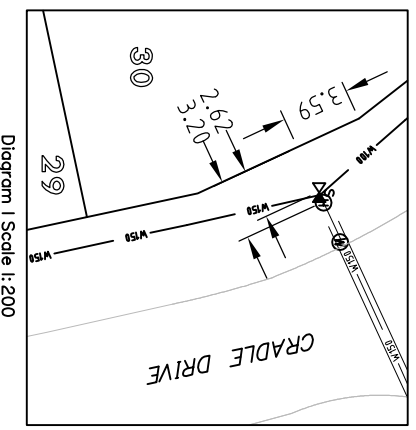
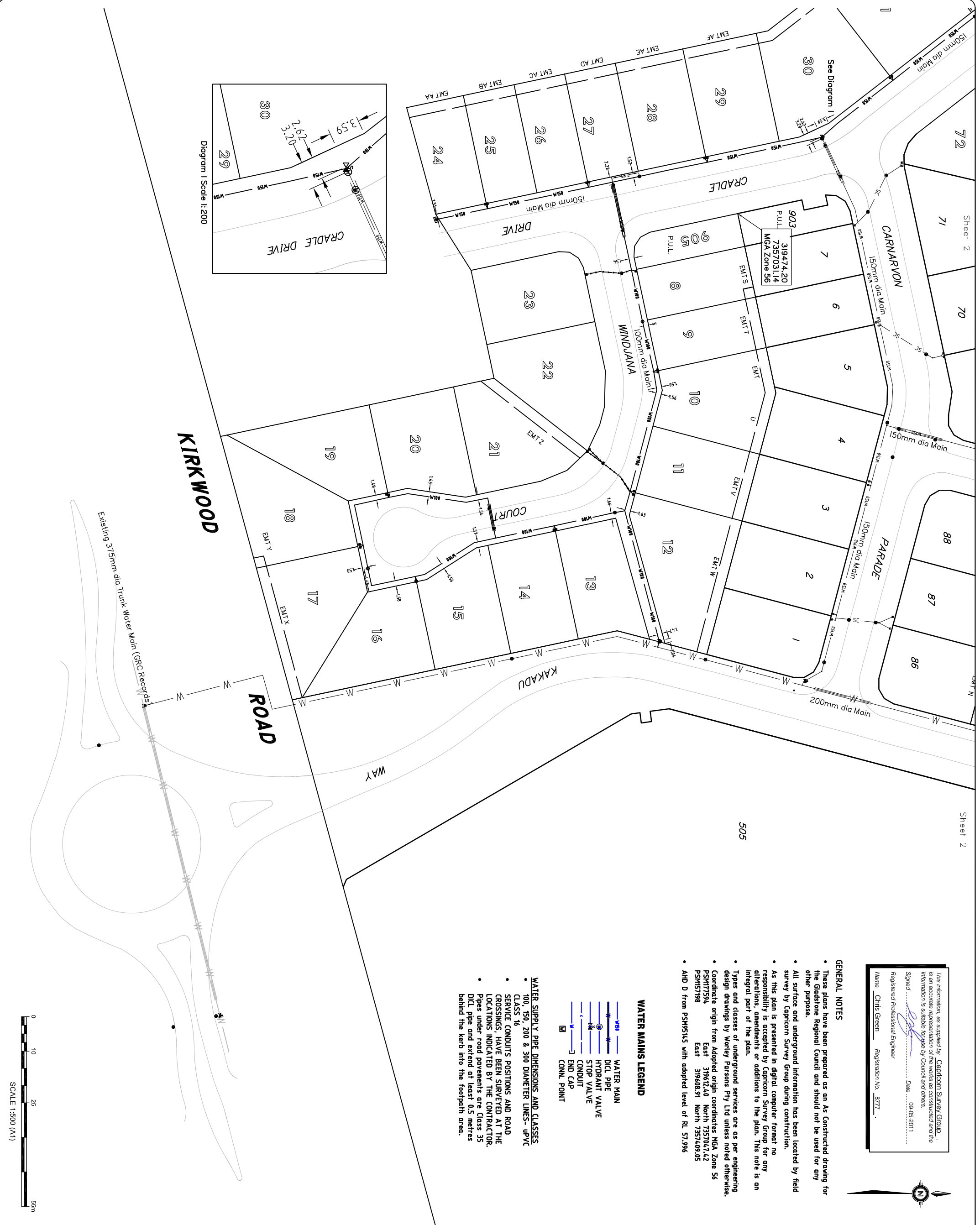

**CSG**  
 captricorn\_survey\_group  
 4/72 Chapple Street  
 PO Box 490 Gladstone QLD  
 4660 T 07 4972 9144 F 07  
 4972 1885  
 gladstone@captricorn.com.au  
 A.B.N 59 419 394 233

**PRINCIPAL**  
 Peet No 112  
 Pty Ltd

**PROJECT AS CONSTRUCTED INFORMATION**  
 VANTAGE ESTATE  
 STAGE 2  
 Sheet 1 of 2  
**Water Reticulation**

**REAL PROPERTY DESCRIPTION**  
 Lot No: 8-42,72-79,504,905  
 Plan: SP233801  
 Map Ref: 9150-32114

Parish: Auckland  
 County: Clinton  
 L.A.: Gladstone R. C.  
 Locality: New Auckland

REVISIONS	DATE	INITS
A- Original Issue	N/27/11	DES
B- Added Diagram 1, GRC main	7/4/11	DES
C- Added SV from lot 35	6/5/11	DES

SOURCE DATA	
<b>DRAFTING</b>	<b>SURVEY</b>
FILE REF: 3353	VERSION: 38
DATA DISK: GX	DATA DISK: GX
DATE: 30-01-11	DATE: 30-01-11
FILE REF: 03353-38	DATA DISK: Server
DATE: 7-4-11	

**SURVEYED:** CSG  
**DRAWN:** D.E.S.  
**QUALITY CH D:**  
**DATE:** 6-05-2011

**DATUM**  
 HORIZONTAL  
 MGA Zone 56  
 VERTICAL  
 AHD

**SCALE**  
 1 : 500 @ A1  
**AUTHORISED BY** \_\_\_\_\_ **DATE** \_\_\_\_\_

**DIRECTOR** \_\_\_\_\_ **REV** \_\_\_\_\_  
**JOB NO.** \_\_\_\_\_

**G5353-38 Water C**

319362.44  
7357305.56  
MGA Zone 56



**GENERAL NOTES**

- These plans have been prepared as an As Constructed drawing for the Gladstone Regional Council and should not be used for any other purpose.
- All surface and underground information has been located by field survey by Capricorn Survey Group during construction.
- As this plan is presented in digital computer format no responsibility is accepted by Capricorn Survey Group for any alterations, amendments or additions to the plan. This note is an integral part of the plan.
- Types and classes of underground services are as per engineering design drawings by Worley Parsons Pty Ltd unless noted otherwise.
- Coordinate origin from Adopted origin coordinates MGA Zone 56  
PSMH75796 East 319622.40 North 735704.742  
PSMH57198 East 319608.91 North 7357409.05
- AHD D from PSMH5145 with adopted level of RL 57.996

**WATER MAINS LEGEND**

- WSM — WATER MAIN
- DCL — DICL PIPE
- HVS — HYDRANT VALVE
- SV — STOP VALVE
- EC — END CAP
- CP — CONN. POINT

319597.03  
7357256.35  
MGA Zone 56

- WATER SUPPLY PIPE DIMENSIONS AND CLASSES: 100, 150, 200 & 300 DIAMETER LINES-UPVC CLASS 16
- SERVICE CONDUITS POSITIONS AND ROAD CROSSINGS, HAVE BEEN SURVEYED AT THE LOCATIONS INDICATED BY THE CONTRACTOR.
- Pipes under road pavements are Class 35 DICL pipe and extend at least 0.5 metres behind the kerb into the footpath area.

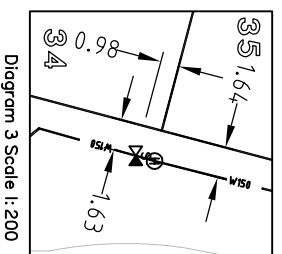
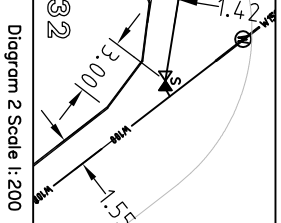

This information, as supplied by Capricorn Survey Group, is an accurate representation of this works as constructed and the information is suitable for use by Council and others.  
Signed: [Signature] Date: 09-05-2011  
Registered Professional Engineer  
Name: Chris Green Registration No. 8777.

**CSG**  
capricorn survey group  
4/32 Chapel Street  
PO Box 490 Gladstone QLD  
4680 4972 9144 F 07  
4972 1885  
gladstone@capricornsurvey.com.au  
A.B.N 59 419 394 233

**PRINCIPAL**  
Peet No 112  
Pty Ltd

**PROJECT AS CONSTRUCTED INFORMATION**  
VANTAGE ESTATE  
STAGE 2  
Sheet 2 of 2  
Water Reticulation

**REAL PROPERTY DESCRIPTION**  
Lot No: 8-42,72-79,504,905  
Plan: SP233801  
Map Ref: 9150-32114  
Parish: Auckland  
Country: Clinton  
L.A.: Gladstone R. C.  
Locality: New Auckland

REVISIONS	DATE	INTS
A- Original Issue	14/2/11	DG5
B- Added Diagram 1, ORC main	7/4/11	DG5
C- Added SV from lot 35	6/5/11	DG5

SOURCE DATA	
DRAFTING	SURVEY
FILE REF: 3353	VERSION: 38
DATA DISK: GX	DATE: 30-01-11
FILE REF: 03353-38	DATA DISK: Server
DATE: 7-4-11	
SURVEYED: CSG	
DRAWN: D.E.S.	
QUALITY CH.D:	
DATE: 6-05-2011	

DATUM	
HORIZONTAL	VERTICAL
MGA Zone 56	AHD

SCALE  
1 : 500 @ A1

DIRECTOR	REV.
03553-38 Water C	